

|                           |                |                      |
|---------------------------|----------------|----------------------|
| <b>Broomfield VascLab</b> | F              |                      |
| Hosp Number               | Consultant MJR | Date exam 15-05-2019 |

### LOWER LIMB COLOUR DUPLEX VENOUS ASSESSMENT

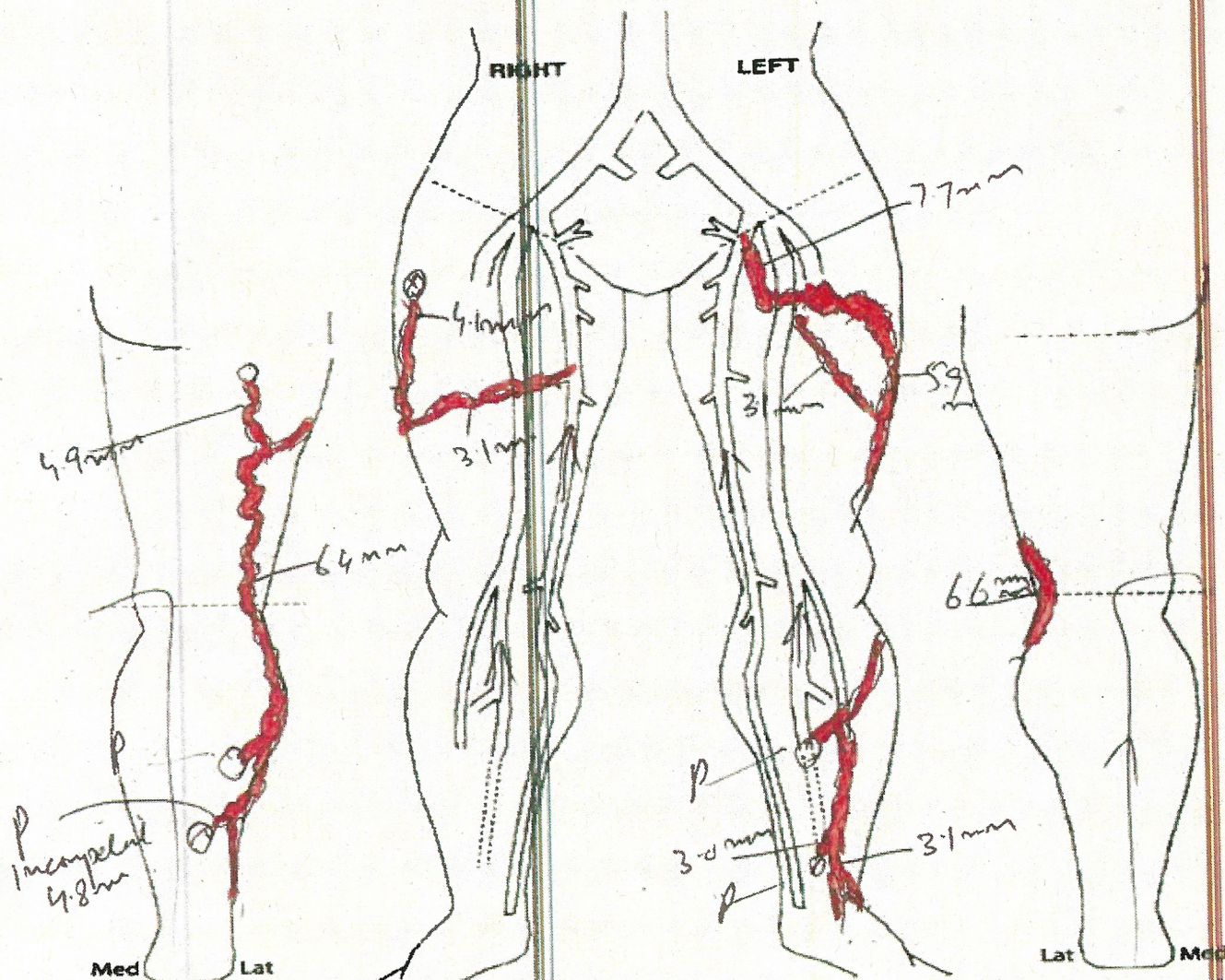

#### Right;

Incompetent varicose veins arising at back of upper thigh and lateral thigh from perforators (diameter 4.9mm and 4.1mm respectively). Both join at back of mid thigh and reach at back of lateral knee (diameter=6.4mm), goes down and laterally to communicate with perforators, one 12cm below knee and other incompetent at mid calf. LSV,SSV and deep veins are competent.

#### Left;

Incompetent anterior thigh vein (diameter 5.9mm to 7.7mm), goes downward and laterally to reach behind lateral knee then swing antero-laterally to drain in a perforator at mid calf and another above medial malleolus.

LSV,SSV and deep veins are patent and competent.

Scan performed and reported by: Ikhlaz rana